

This plan represents a survey of the to be built improvements made by me or under my supervision and is in compliance with the current technical standards of the Texas Board of Professional Surveying and contains all information required by Texas Property Code, Section 82.059, including an acknowledgment that there are no encroachments by or on any portion of the condominium; that there will be no "Limited Common Areas", that there are no easements serving or burdening any portion of the condominium and no underground utility line constructed outside a recorded easement; and that there are no vertical unit boundaries and/or upstairs units not shown on the plan.

CURVE TABLE						
CURVE	LENGTH	RADIUS	DELTA	TANGENT	CHORD	CH-BEARING
C1	48.63	464.00	6°09'17"	24.34	48.61	S42°06'39"W
C2	21.55	30.00	41°09'08"	11.26	21.09	S65°41'22"W
C3	61.21	50.00	76°08'40"	35.10	57.46	N51°11'36"E
C4	19.12	30.00	36°31'19"	9.90	18.80	S34°22'56"W
C5	122.48	464.00	15°07'27"	61.60	122.12	S64°59'06"W
C6	44.39	500.20	5°05'04"	22.21	44.37	N69°51'17"E

EXECUTED this ___ day of ___, 2014.

TIJULA ARCHITECTS LLC.
 By: _____
 Name: Bashar Abugalyon
 Title: P.E. licenced in Texas

STATE OF TEXAS
 COUNTY OF EL PASO

Before me, Bashar Abugalyon, on this ___ day of ___, 20___, personally appeared _____ of _____

Notary Public for the State of Texas

PLAT OF SURVEY BEING
 A PORTION OF LOT 1, BLOCK 2
 CAMELOT HEIGHTS UNIT 2 REPLAT "A"
 CITY OF EL PASO, EL PASO COUNTY, TEXAS
 RECORDED IN INSTRUMENT NO. 20080036789
 EL PASO COUNTY RECORDS

PREPARED BY AND UNDER THE SUPERVISION OF

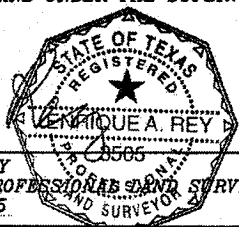

ENRIQUE A. REY
 REGISTERED PROFESSIONAL LAND SURVEYOR
 TEXAS NO. 3505



NOTE:
 THIS PROPERTY LIES IN ZONE C, AS DESIGNATED BY THE
 F.E.M.A. FLOOD INSURANCE RATE MAP, COMMUNITY PANEL
 NO.480214 0033B, DATED, OCTOBER 15, 1982 EL PASO
 COUNTY, TEXAS

D.M.	OCTOBER 15, 2014
JOB NO. 2014-886	SIERRA TITLE

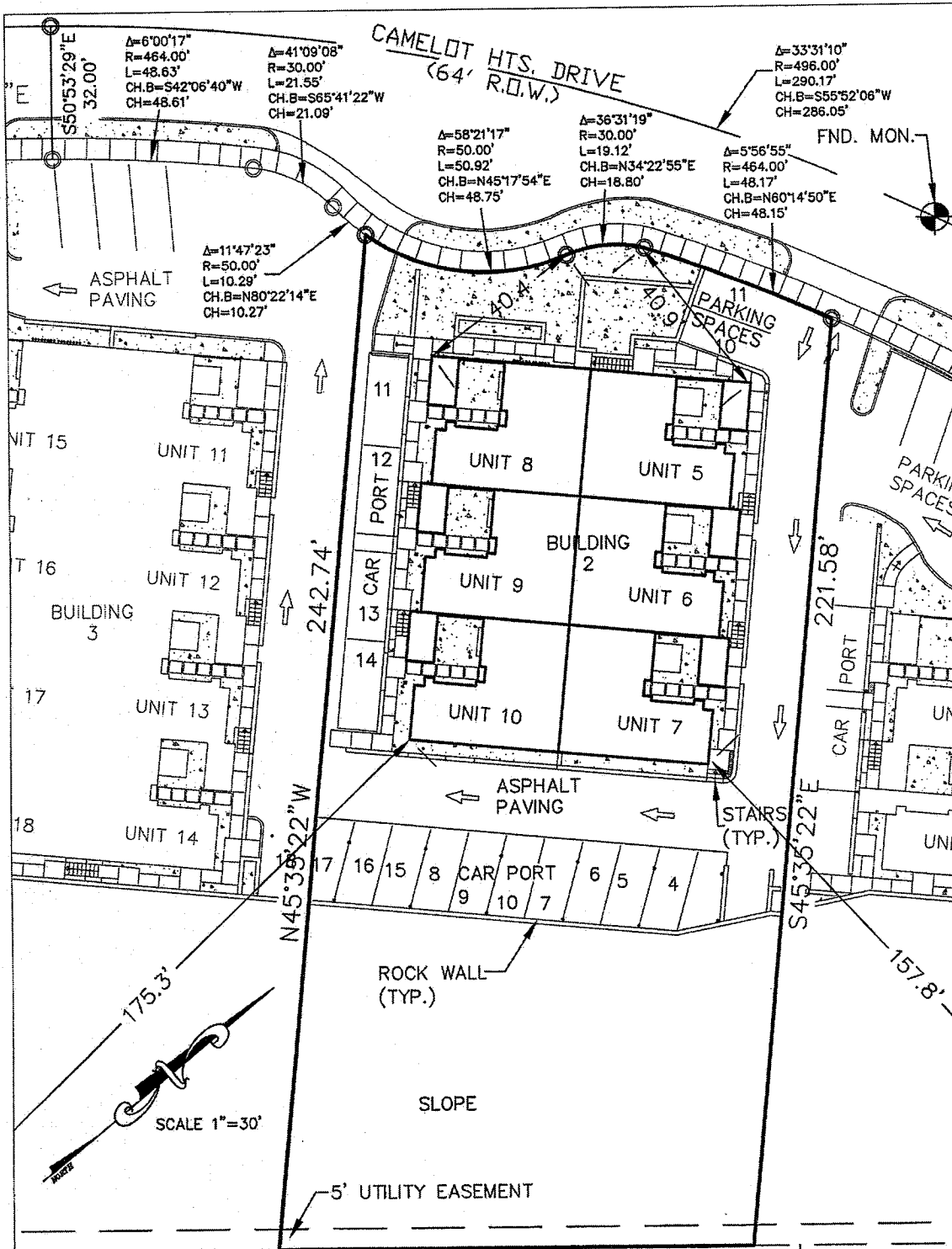
REY ENGINEERING INC.
 CONSULTING ENGINEERING-SURVEYING-LAND PLANNING
 9434 VISCOUNT DR. SUITE 148 EL PASO TEXAS, 79925
 PH. (915)309-1889 FAX (915) 633-8060
 TEXAS FIRM REGISTRATION F-3368



LOT 7 $S39^{\circ}06'31"W$ 114.07' LOT 6 LOT 5

PLAT OF SURVEY BEING
 A PORTION OF LOT 1, BLOCK 2
 CAMELOT HEIGHTS UNIT 2 REPLAT "A"
 CITY OF EL PASO, EL PASO COUNTY, TEXAS
 RECORDED IN INSTRUMENT NO. 20080036789
 EL PASO COUNTY RECORDS

PREPARED BY AND UNDER THE SUPERVISION OF

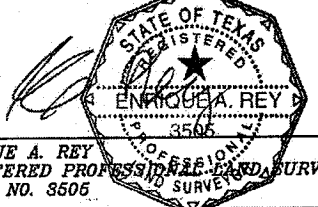

ENRIQUE A. REY
 REGISTERED PROFESSIONAL LAND SURVEYOR
 TEXAS NO. 3505

NOTE:
 THIS PROPERTY LIES IN ZONE C, AS DESIGNATED BY THE
 F.E.M.A. FLOOD INSURANCE RATE MAP, COMMUNITY PANEL
 NO.480214 0033B, DATED, OCTOBER 15, 1982 EL PASO
 COUNTY, TEXAS

D.M.	OCTOBER 13, 2014
JOB NO. 2014-887	SIERRA TITLE

REY ENGINEERING INC.
 CONSULTING ENGINEERING-SURVEYING-LAND PLANNING
 9434 VISCOUNT DR. SUITE 148 EL PASO TEXAS, 79925
 PH. (915)309-1889 FAX (915) 633-8060
 TEXAS FIRM REGISTRATION F-3368

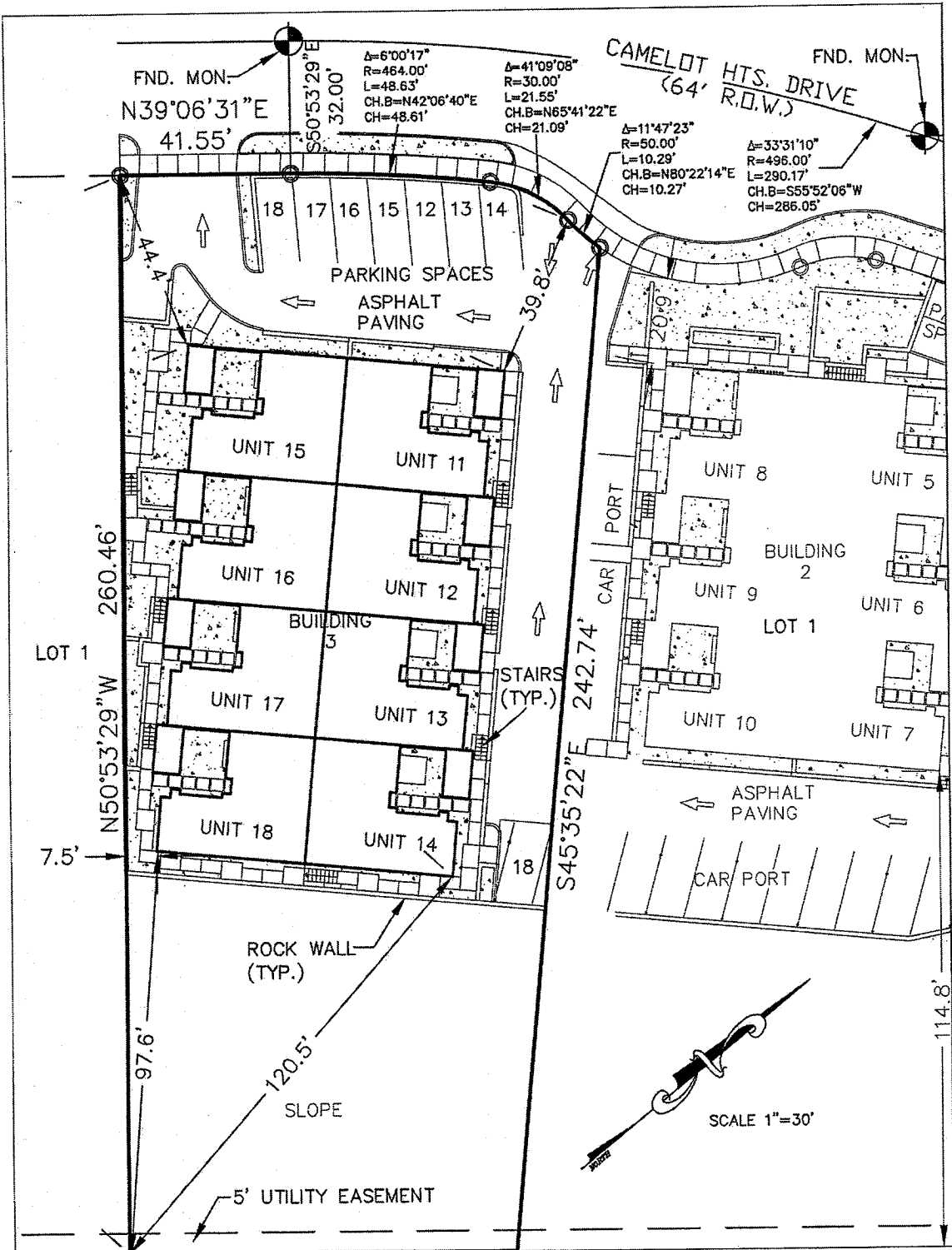

LOT 8 S39°06'31"W 94.24' LOT 7 LOT 6

PLAT OF SURVEY BEING
 A PORTION OF LOT 1, BLOCK 2
 CAMELOT HEIGHTS UNIT 2 REPLAT "A"
 CITY OF EL PASO, EL PASO COUNTY, TEXAS
 RECORDED IN INSTRUMENT NO. 20080036789
 EL PASO COUNTY RECORDS

PREPARED BY AND UNDER THE SUPERVISION OF

 ENRIQUE A. REY
 REGISTERED PROFESSIONAL LAND SURVEYOR
 TEXAS NO. 3505

NOTE:
 THIS PROPERTY LIES IN ZONE C, AS DESIGNATED BY THE
 F.E.M.A. FLOOD INSURANCE RATE MAP, COMMUNITY PANEL
 NO. 480214 0033E, DATED, OCTOBER 15, 1982 EL PASO
 COUNTY, TEXAS

D.M.	OCTOBER 10, 2014
JOB NO. 2014-688	SIERRA TITLE
REY ENGINEERING INC.	
CONSULTING ENGINEERING-SURVEYING-LAND PLANNING	
9434 VISCOUNT DR. SUITE 148 EL PASO TEXAS, 79925	
PH. (915)309-1889 FAX (915) 633-8060	
TEXAS FIRM REGISTRATION F-3368	